Denarni tok
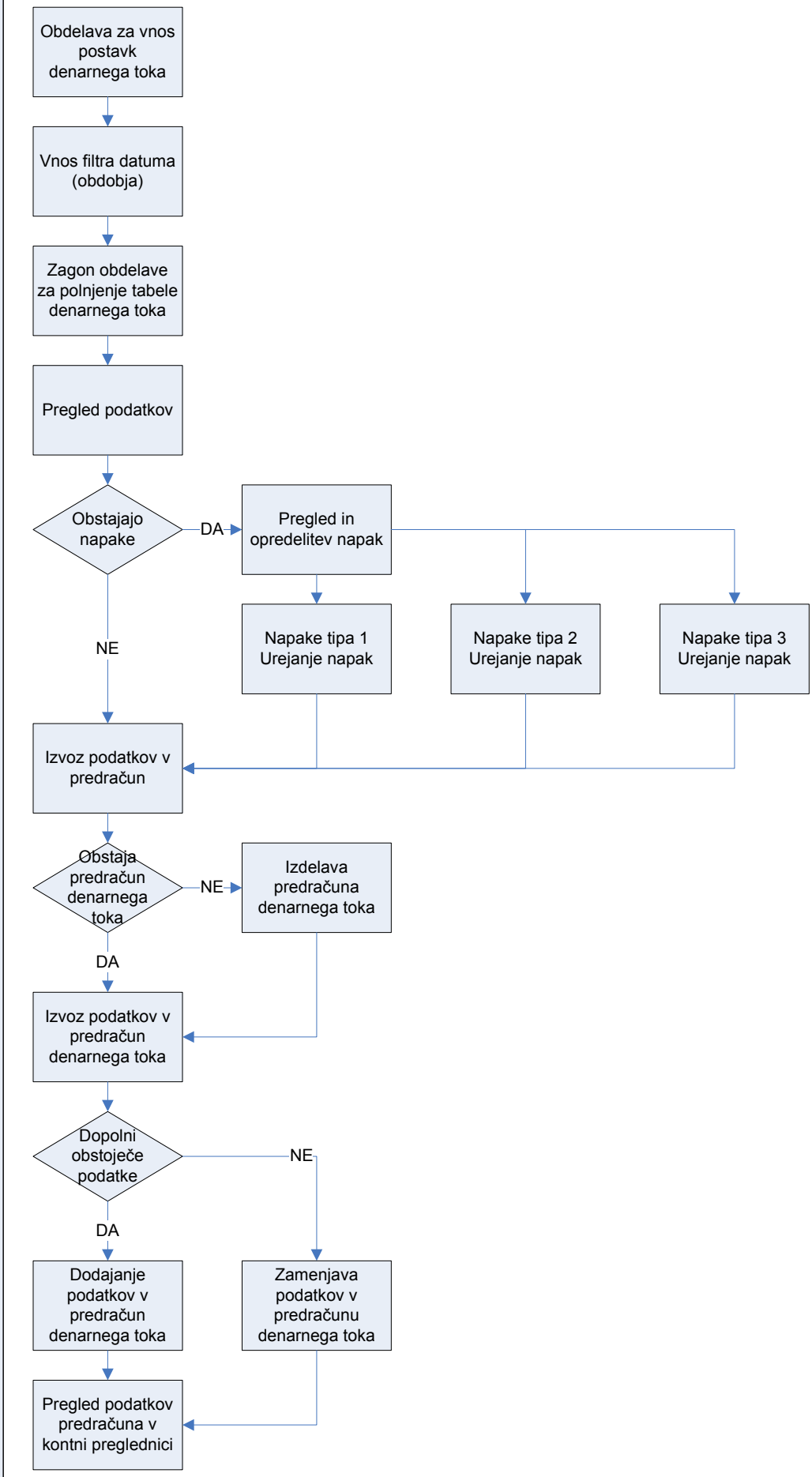
FRS